

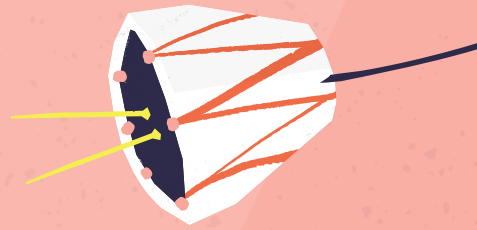

Musica Viva Australia
In Schools

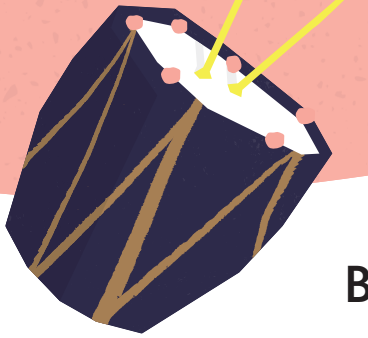

BOOKING FORM

	SHOW / ENSEMBLE NAME	NO. OF STUDENTS	YEAR LEVEL				PREFERRED DATE + TIME (Please provide 2 or more options)
			F - 2	3 - 4	5 - 6	7 - 8	
1			<input type="radio"/>	<input type="radio"/>	<input type="radio"/>	<input type="radio"/>	
2			<input type="radio"/>	<input type="radio"/>	<input type="radio"/>	<input type="radio"/>	
3			<input type="radio"/>	<input type="radio"/>	<input type="radio"/>	<input type="radio"/>	
4			<input type="radio"/>	<input type="radio"/>	<input type="radio"/>	<input type="radio"/>	
5			<input type="radio"/>	<input type="radio"/>	<input type="radio"/>	<input type="radio"/>	
6			<input type="radio"/>	<input type="radio"/>	<input type="radio"/>	<input type="radio"/>	

\$10.50* per student. Minimum attendance: 150 students per concert. Please contact our team to discuss options for smaller schools.

YOUR NAME		POSITION
EMAIL		TELEPHONE
SCHOOL		
POSTAL ADDRESS		
STATE	POSTCODE	TELEPHONE
CONTACT EMAIL		NO. OF STUDENTS AT SCHOOL
PRINCIPAL		PRINCIPAL EMAIL
SCHOOL HOURS		LUNCH/RECESS HOURS
<input type="radio"/> Concerts are for my school only	<input type="radio"/> We are hosting other schools	<input type="radio"/> We are a guest school
<input type="radio"/> I have read and agree to the terms and conditions as stated at musicaviva.com.au/education/terms		
<input type="radio"/> I am a low ICSEA* school or a small school (less than 150 students) and wish to apply for a subsidised fee		
DATE	SIGNATURE	

RETURN THIS FORM TO
EducationVIC@musicaviva.com.au

For more information, contact our
team at 1300 663 608

ABN 94 5 04 497 8 5 5

To find out more about our education resources and
professional development, visit musicaviva.com.au/education

*ICSEA is a scale which allows for fair and reasonable
comparisons among schools with similar students.
ICSEA is set at average of 1000. Schools with an ICSEA of
1000 or below, can apply for a discount on the per student
price of the Musica Viva Australia In Schools program.